The Ram

Gen

ALLEN COUNTY PUBLIC LIBRARY
3 1833 03347 9210

Gc 978.902 C89r, 1963

Ram

1
9
6
3

RAM

ANNUAL STAFF; (from l. to r.) Adolph H., Esther M., Hazel C., Hazel A., Georgia J., Dolores C., Carol A.

Allen County Public Library
900 Webster Street
PO Box 2270
Fort Wayne, IN 46801-2270

TABLE OF CONTENTS

FOREWORD
DEDICATION
ADMINISTRATION
FACULTY
HIGH SCHOOL CLASSES
JR. HIGH CLASSES
ELEMENTARY
SCHOOL PERSONNEL
ACTIVITIES
SPORTS
HONORS
WHO'S WHO
ROYALTY
ADVERTISEMENTS

FOREWORD

When the books close, and
the last bell rings,

And carefree days are lost to
mundane things-

When nostalgia strikes, and
your memory wanes

And you remember the faces
but not the names

Pick up your yearbook and leaf it through,
And remember the days so dear to you.

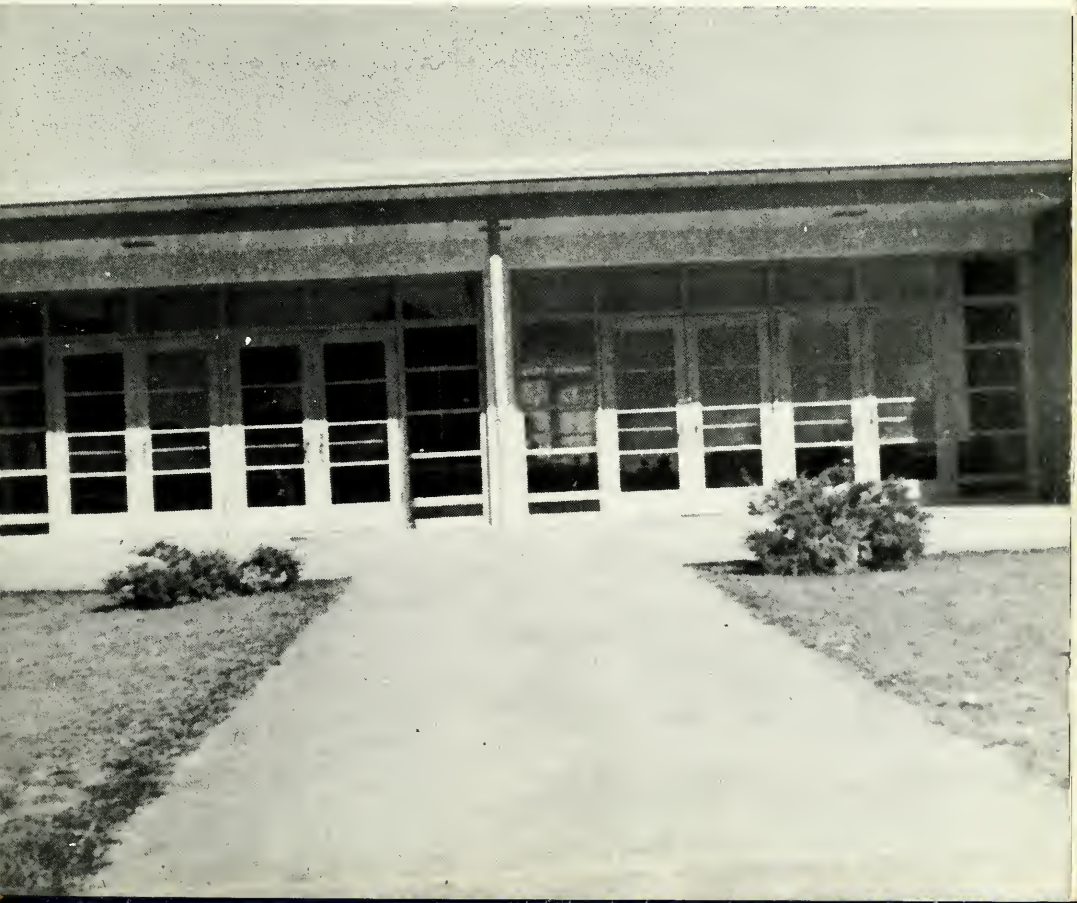

DEDICATION

With great respect and admiration we, the Annual Staff of the 1963 Ram, dedicate this, our Eleventh Issue, to a member of our faculty who has been with us for three years, during the course of which he has earned the respect and devotion of each and every one of the students here at Cuba High: Mr. Manuel Richard Munoz, our Industrial Arts Instructor.

Thank you for your Guidance, Mr. Munoz.

Thank you for your Kindness and Understanding.

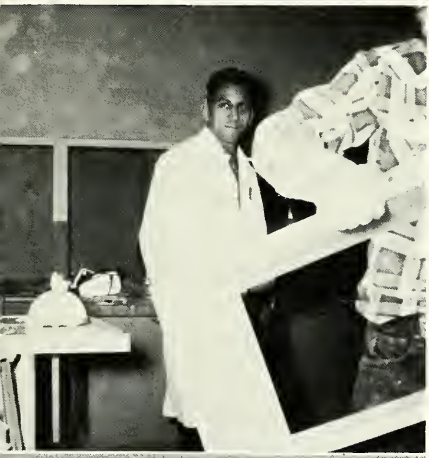

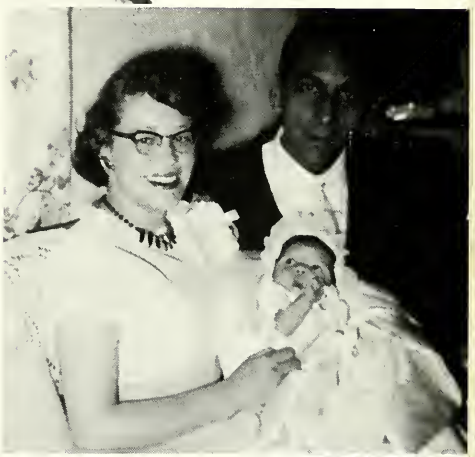

BUS
STOP

SUPERINTENDENT'S MESSAGE

The Cuba Schools are growing; not only in size, but also in service. The most important service that a school district offers to the community and to the students is educational service. A fully approved program of instruction is the highest educational service that can be offered.

Adequate instructional service includes an opportunity for every boy and girl to prepare for college if he or she wishes to do so. But it includes much more than this. It must include education for those who do not plan to take formal education beyond high school.

Students and parents should carefully read the Handbook issued October 22. It describes some of our ideals. It offers a plan whereby the School Board, the Administration, and the Faculty can further expand our educational service to the boys and girls. It offers a plan whereby we can continue to grow in service.

E.D. Shepherd

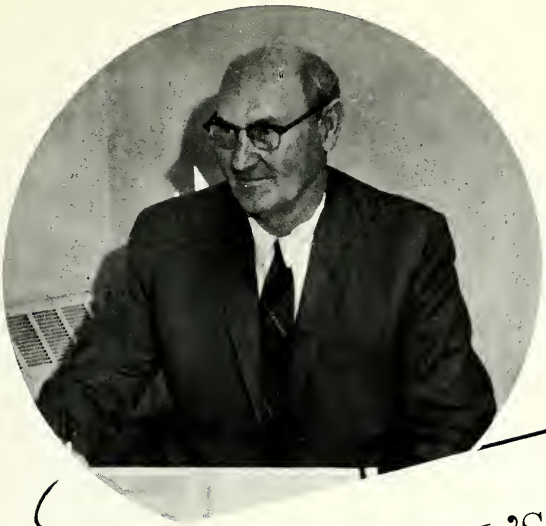

PRINCIPAL'S MESSAGE

It is a great satisfaction to work with and for such a wonderful student body, faculty and community. I know that we are attempting and to a good degree, succeeding in developing fine citizens who will be an asset to our community, state and nation when they have completed their courses here and are ready to enter their respective fields of industry.

I am very happy to see our three cultures; Indian, Spanish and Anglo, with a common educational background whereby we can all benefit from each others customs and traditions.

In grateful appreciation of all who make this annual possible, may I say "I thank you."

T. B. Shaw

BOARD OF EDUCATION

Ruben Cordova (Pres.) | Walter Hernandez (V.P.) | Florentino Padilla (Sec.) | W. P. Johnson | Paul Olivas

Superintendent's Secretary

Mae Johnson

Principal's Secretary

Gloria Casaus

FACULTY

FERMINIO PEREA
Mathematics

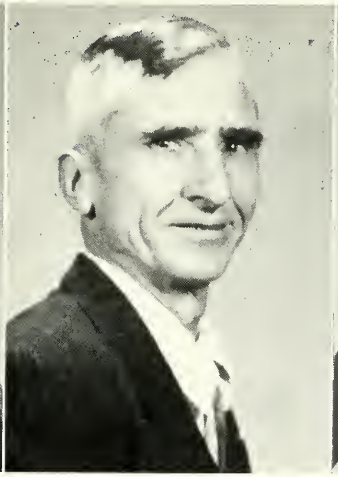

ORVILLE RAMSEY
Jr. High Corps

HELEN RAY
English

BOB SMITH
English

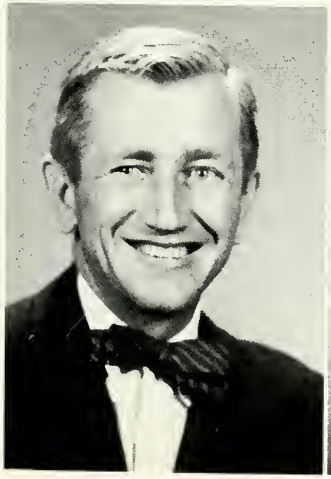

WALTER WILSON
Music

MRS. R. NEAL
Nurse

FACULTY

JACK BECKETT
Guidance Director

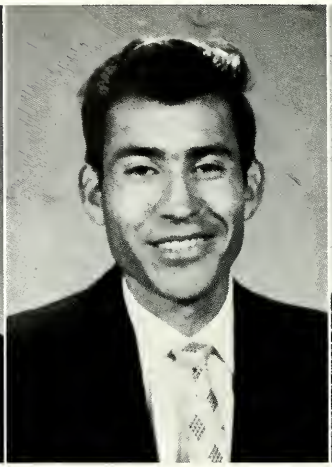

SANTIAGO BORREGO
Shop Assistant

S. M. CALLAWAY
7th Grade Core

WE HONOR

RALPH DURAN
Coach

GERALD FENLON
8th Grade Core

DOROTHY GALVAN
Physical Education

FACULTY

STEVE GURULE
Social Studies

LAZARO HOLGUIN
Science

ALFONSO LUCERO
Commercial Subjects

OUR FACULTY

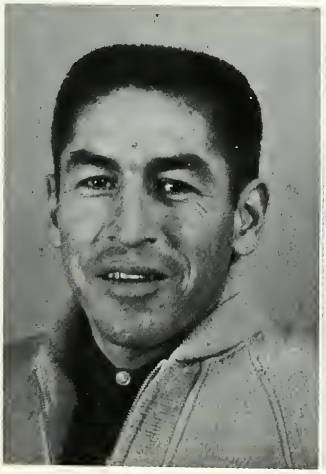

MANUEL MARTINEZ
Spanish

RUTH MONTOYA
Home-Ec

MANUEL MUNOZ
Shop

SENIOR CLASS OFFICERS

ARNOLD PITTS ---------- PRESIDENT

JOE ARELLANO ---------- VICE PRESIDENT

GEORGIA JARAMILLO ---------- SECRETARY-TREASURER

SENIOR FAVORITES

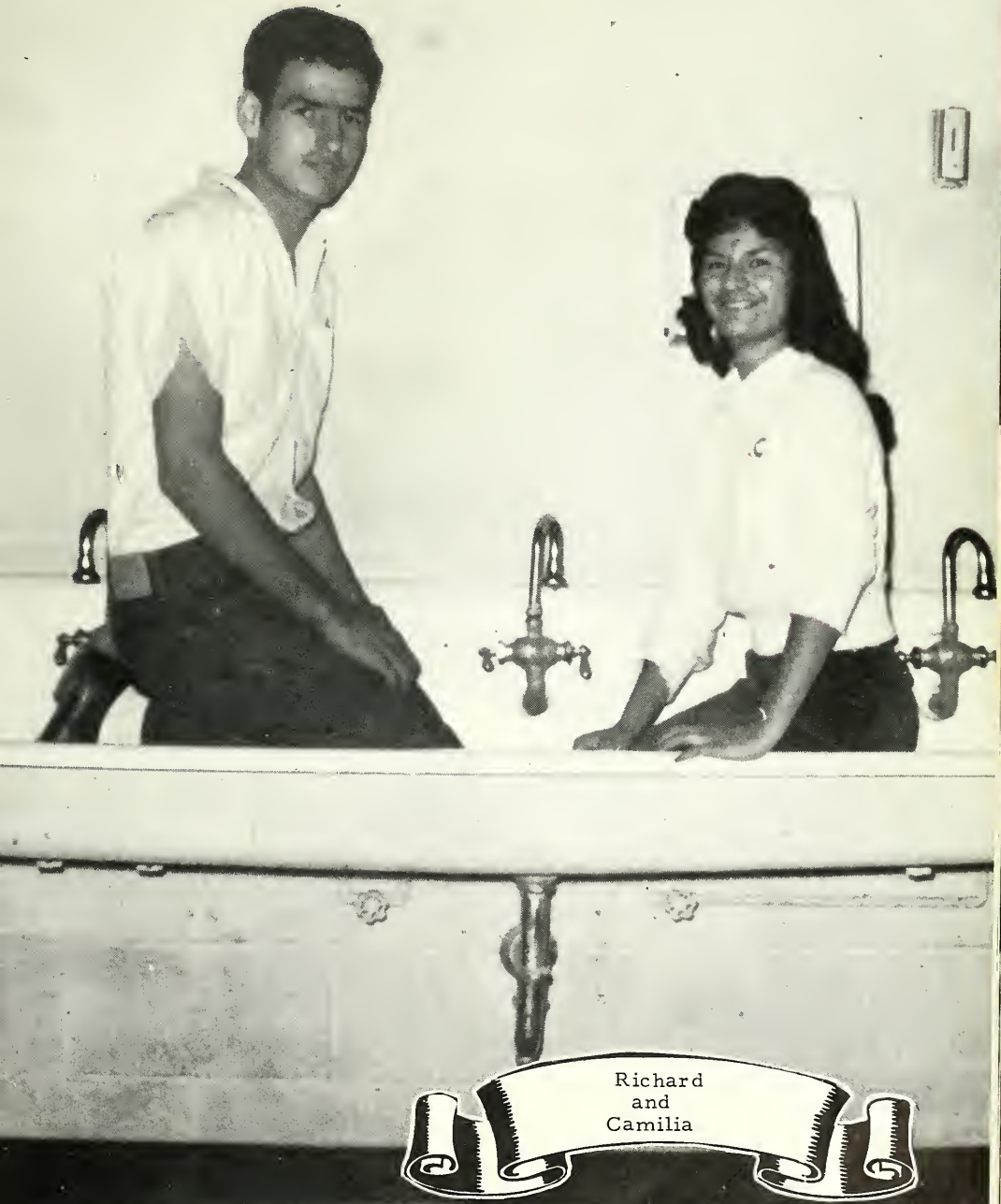

Richard
and
Camilia

LILLIAN ANTONIO--Band 1-2-3-4, Chorus 1-2, State Commerce Club 3-4, Pep Club 1-2-3-4, Indian Princess 3, Paper Staff 4

LUPE ARAGON--Basketball 1-2

JOE ARELLANO--Class Vice Pres. 1-4, Student Council Rep. 4, Class Favorite 1-3, Basketball 1-2, Band 3-4; Baseball 2-3, Prom King 3

CAROLYN ATENCIO--Cheerleader 1-2-3-4, Queen Attendant 1, Social Studies Honor Student 1, Student Council Rep. 1-2-3, "Ram" Co-Editor 3, "Ram" Editor 4, English Honor Student 1, Class Favorite 3, Most School Spirited 3, Girl's State Alternate 3, State Commerce Club 3-4, Homecoming Queen 4.

CECILIA ATENCIO--Pep Club 1-2-3-4, Drill Team 3-4, Queen Attendant 2, Crown Bearer 1.

FELIZ ARMIJO--Student Council Representative 1-4, Chorus 1-2, Band 3, Girl's State 3, Math Honor Student 1, Spanish Honor Student 3.

HAZEL ATENCIO--Majorette 2, Drum Major 3, Cheerleader 3-4, State Commerce Club 3-4, Pep Club 1-2, Student Council Vice President 4, Secretary Treasurer 3, Prom Queen 3, Typing Honor student 3, Social Studies Honor student 1, Annual Staff Typist 3, Annual Staff Business Manager 4, Queen Attendant 4.

DOLORES CARILLO--Band 2-3, Pep club 1-2-3-4, State Commerce Club 3-4, Annual Staff Typist 4, Drill Team 2, Homecoming Queen Attendant 4.

ROSIE CASAUS--Chorus 2, Band 3, Pep Club 1-2-3, State Commerce Club 4, Paper Staff 4.

ALICE CHAVEZ--Band 3, Chorus 2, State Commerce Club 3.

CECILIA CHAVEZ--Chorus 1, Paper Staff 4, State Commerce Club 4.

HAZEL CRESPIN--State Commerce Club 3-4, Pep Club 1-2-3-4, Queen Attendant 3-4, Annual Staff Typist 4.

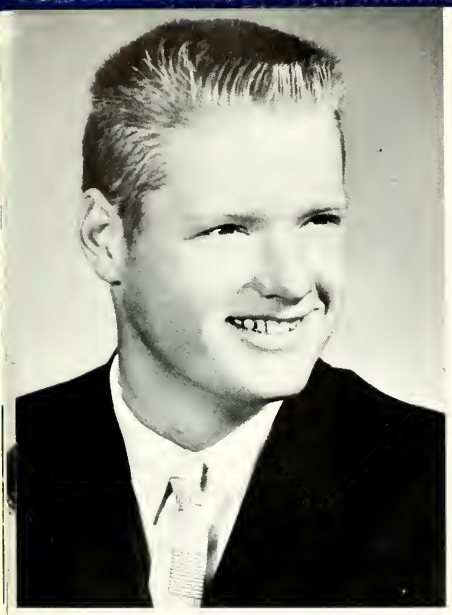

DONALD DAVIS--Football 1-2-3-4, Track 3, Physical Education Honor Student 3.

NO PICTURE AVAILABLE

MARY DOMINGUEZ

PATSY DOMINGUEZ

ADOLPH HERRERA--Band 1-2, Track 1-2, Football 1-2-3, Basketball 1-2-3, Annual King 3, Most Humorous 2-3, Biggest Gossiper 1, Vice President (Band) 1-2, Boys State Delegate 3, Baseball 1, Photographer 3-4, State commerce Club 3, Annual Staff 4.

GEORGIA JARAMILLO--Band 2-3, Pep Club 1-2-3-4, State Commerce Club 3-4, Annual Staff 4, Secretary-Treasurer 4, Secretary (Band) 3.

LILLIE LUCERO--Chorus 1-2.

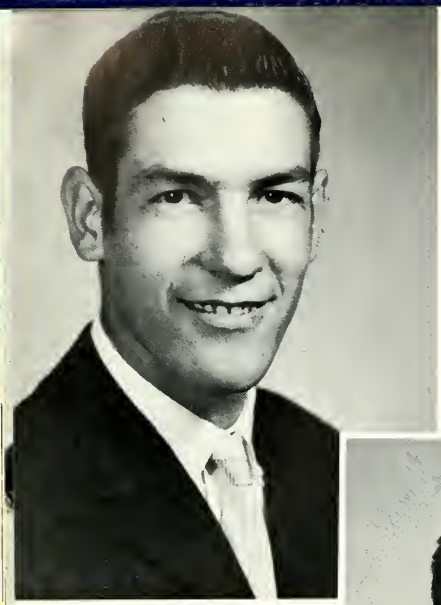

WAYNE MALCOM--Football 1-2-3-4, Basketball 1-2, Track 3.

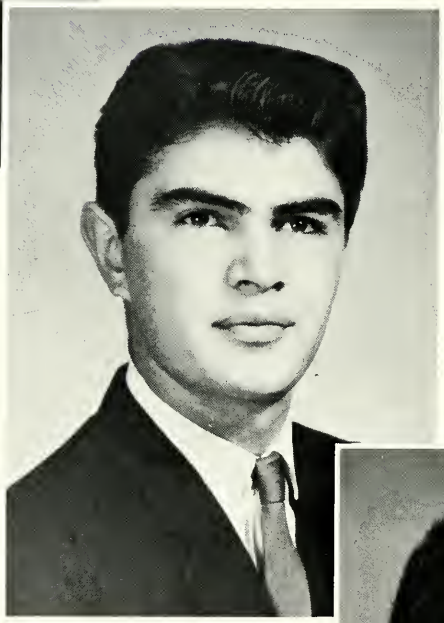

ARNOLD PITTS--Class President 1-4, Basketball 1-2-3-4.

ROSINA RAMERIZ--State Commerce Club 3, Pep Club 1-2-3.

HARRY ROMERO

CAMILA SALAZ--Pep Club 1-2-3-4, State Commerce Club 3-4, Chorus 1, Student Council Secretary 3, Paper, Co-Editor 3, Paper, Editor 4.

GRACE SANDOVAL--Paper Staff 4, State Commerce Club 3-4.

WESLEY TAYLOR--Football 1-2-3, Track 1-2-3, Sports Reporter (Paper Staff) 4.

LUCILLE TRUJILLO--Chorus 1-2, Paper Staff 4.

MARIE TOLEDO--Paper Staff 4, State Commerce Club 3-4.

SENIORS

KENNETH SPENCER--Track 3, DO Club 3 (Transfer from Carlsbad).

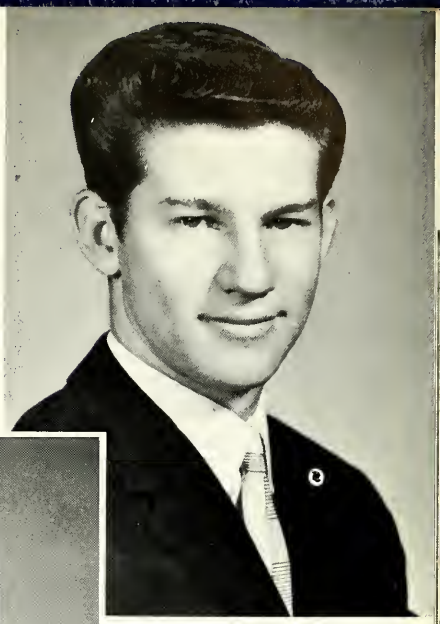

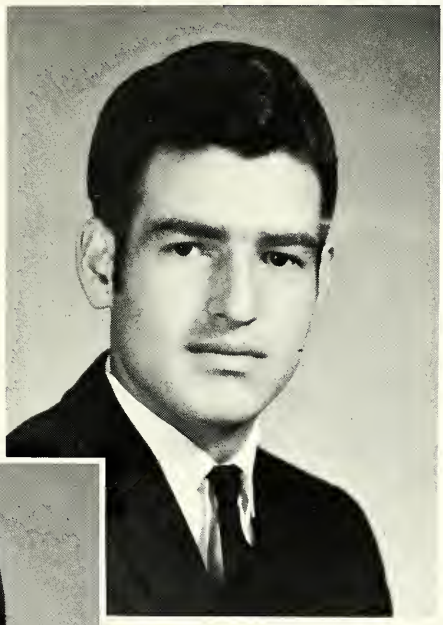

RICHARD VELARDE--Football 1-2-3-4, Basketball 1-2-3-4, Track 1-2, Student Council Rep. 3, Student Council Pres. 4, Class Vice-Pres. 2-3, Spanish Honor Student 2.

EUGENE VIGIL--Football 1-2-3-4, Basketball 1-2-3, Baseball 1.

CLASS HISTORY

Fifty Freshmen came marching into Cuba High School four years ago. We were bound and determined not to let the Seniors control us, but that was better said than done. We were initiated, we painted the "C" and after all that work we were honored with a party. After that week of excitement we elected officers: Arnold-President; Joe-Vice President; Cecilia-Secretary; Leonard-Treasurer. We had to raise money to sponsor the Christmas dance, and to make our Homecoming float which was "Blast 'em Rams." That was our first year at Cuba High.

Our Sophomore year was a drag as it is for everyone. You don't feel important, and you aren't included in some of the activities. But even so we had to make a Homecoming float which was "Ram'em Rams," we got 2nd place that year which raised our spirits a little.

We really looked forward to our Junior year. We sure were important then; having to sponsor the Prom. We started off by electing officers: Conrad-President; Richard-Vice President; Hazel A-Secretary Treasurer. Our next goal was our float, this year we choose "Beat 'em Rams." We captured 1st place. After that our only worry was the Prom. We had a marvelous time raising money. Concessions, raffles, parties and movies, then the big week came. Our Theme was "These Precious Moments." It was a very successful Prom.

Seniors at last, the year we had been looking forward to. The first week was just like another week, but when we started planning initiation we really began living. Initiation, parties, movies, and weiner-roasts; and then sneak day. That is a day we will never forget. And finally our Senior trip, we have memories of that day that will linger with us forever.

The most important is our "Graduation," getting our diplomas, a feeling of successfulness. Now that we have reached this goal we will try to reach a higher one. Our High School years will always be a wonderful memory to all of us.

The Editor
Carol Atencio

CLASS PROPHECY

LILLIAN ANTONIO ------- "Long Hair" is her Pet Love. In the future we see her as "Miss Long Hair of the Year."

LUPE ARAGON ---------- Quiet and Shy describes this Senior boy. But give him a "Girl" and this quiet and shy boy will change. In the future we see Lupe as "Mr. Glamour Man of the Year."

JOE ARELLANO ---------- Guitars! Drums! Trumpets! This describes this CHS Senior. Joe sure goes for music. In the future we see Joe leading his own band, "The Joe Lighters"!

FELIZ ARMIJO --------- Here we have a girl who likes to "STUDY." In the crystal ball Feliz is seen as Secretary to the Cuba Elementary Principal "Mr. Alex Pitts."

CAROL ATENCIO -------- As our Homecoming Queen for 1962-63 and Carol's ability for studying we see her as Queen for the "Rose Bowl Game of 1970."

CECILIA ATENCIO ------- Here we have 99 lbs. of "Dynamite" who is often mistaken for one of the sixth graders. Why? You ask, Well! Cecilia happens to be 4'10" tall. In the future we see her as Assistant Mgr. of the Tall Girl Shop in Albuquerque, Under the Management of Teresa Martinez!

HAZEL ATENCIO ------- Now here we have the Senior Class "Fashion Plate." A different dress for every day in the year plus a hairdo to go with the dress (each day different of course!!) are Hazel's trademarks. In the future we see Hazel residing in La Ventana with her husband Bruno Herrera who, incidently, is the owner of the chain of Thrift-Way Food Markets.

DOLORES CARRILLO ---- With Dolores's wonderful personality, with everybody, and her LOVE for Phillo, we see in our crystal ball Dolores as Mrs. Phillo Montoya!

LILLY LUCERO --------- From La Jara Hails this Senior Girl known as the "Senior Class Giggle Box." Lilly has literally giggled her way through High School. In the future we see Lilly leading a comedy group called "The Giggle Boxes."

CLASS PROPHECY

ROSIE CASAUS --------- In Rosie's past High School years she has been very interested in being a secretary. In her future years we see her as Secretary to the "Governor of New Mexico."

HAZEL CRESPIN -------- We see Hazel today with her stylish hairdos and her slim glamorous figure. We see her in the future as a model, modeling for a Famous Studio in Hollywood.

ALICE CHAVEZ --------- All the way from Gallina comes this "Red Headed Senior Girl." In the future Alice is married to the Major of the "Great and Famous Town of Gallina"!!

CECILIA CHAVEZ ------- Here's a quiet girl that comes to us from Torreon. Cecilia will some day be a Teacher in the big High School of Torreon.

DON DAVIS ---------- With Don's personality and fast talking ability; and his HOBBY, which is playing cards, we see our Don running the "Wildest" Racket in the suburbs of New York City.

MARY DOMINGUEZ ----- This Short Senior girl seems to go for "SHORT CUTE GUYS." Mary as seen in the future, will be tending to "Short Cute Kids" and a "Short Cute Man."

PATSY DOMINGUEZ ---- Here is the tallest Senior Girl who seems to go for Tall Boys. In the future we see Patsy as "Mrs. America" who is married to "Mr. America" whose height is 7 feet.

ADOLPH HERRERA ----- Here is our Cuba High School Comedian, who has entertained us for FOUR YEARS. Ten years from now we see Adolph TAKING Red Skelton's place in Show Business!!!

GEORGIA JARAMILLO -- Watch Out a Cyclone!! No, that's no Cyclone; that's our Georgia dancing up a Storm. This bundle of energy has been with us for many years, and every year she becomes even more energetic! In the future we see Georgia teaching her Little Kids the "Mashed Potatoes," "Popeye," "Pony," "Twist," and "Hully Gully."

CLASS PROPHECY

WAYNE MALCOM---------- The best tackler of our RAMS TEAM! This Senior boy goes for Football---No Doubt!! In the crystal ball Wayne is Seen as "All Star" of the Los Angeles "RAMS."

ARNOLD PITTS---------- In the future we see Arnold as "HEAD COOK" in the Cuban Cafe with Stella as "HEAD WAITRESS."

ROSINA RAMIREZ---------- With this girl's Figure who can tell what this Girl has in mind. As seen in the crystal ball, we see Rosina modeling "Swimming Suits" in "Hollywood."

HARRY ROMERO---------- From his ability and experience of Racing on Two Wheels, Harry is seen in the future as "Top Hot Rod Racer" in Minneapolis Speed Way."

CAMILIA SALAS---------- Our bundle of joy comes to us from Gallina. Camila is both Witty and Notorious. There's never a dull moment when Camila is around. We predict a Bright and Happy future for Camila as the wife of her now ex-Boyfriend.

FRANKIE SANDOVAL------- "Ringling Bros. Circus" coming to Cuba, Frankie Sandoval as the Main Attraction! Ten years from now we see Frankie with the Circus as a "Famous Acrobat."

GRACE SANDOVAL---------- Who is this Long-Haired Beauty coming down the hall? Grace who else! She may be quiet, but she has a personality and winning way. In the future we see her playing the lead in a Broadway smash hit entitled "Road to Torreon."

KENNETH SPENCER--------- All the way from Carlsbad came this tall Senior boy who goes for "Short Girls." We see this tall Senior with a short wife "Tina" and ten little "Short Spencers."

WESLEY TAYLOR---------- "Six feet five inches" make up this Senior!!! In the future we see Wesley winning metals at the Olympics for "High Jumping."

RICHARD VELARDE---------- Here we have a Basketball Star. We see Richard playing on the First Five of the "All American Harlem Globe Trotters."

CLASS DIRECTORY

NAME	PET LOVE	PET PEEVE	AMBITION
Lillian Antonio	Roy	Cigarettes	Nurse
Lupe Aragon	Girls	School	Work
Joe Arellano	Guitar	School	Musician
Feliz Armijo	Boys	Cheese	College
Carol Atencio	George	Other Boys	College
Cecilia Atencio	Cute Boys	Conceited People	Beautician
Hazel Atencio	Bruno	Gossipers	Office Work
Dolores Carrillo	Phillo	Double Crossing	College
Rosie Casaus	Boys	School	Beautician
Alice Chavez	Boys	School	Work
Cecilia Chavez	James	English	Work
Hazel Crespin	Haska G.	Conceited People	Beautician
Donald Davis	Football	Sociology	College
Mary Dominguez	Short Boys	Homework	Beautician
Patsy Dominguez	Tall Boys	Homework	Wac
Adolph Herrera	Esther	Girls Who Smoke	College
Georgia Jaramillo	Cute Boys	My Glasses	College
Lillie Lucero	Boys	Football Boys	Work
Wayne Malcom	Football	Football Practice	Work
Arnold Pitts	Stella	Baseball	Get Married
Rosina Ramirez	Boys	Conceited People	Nurse
Harry Romero	Girls	School	Work
Camila Salas	Clothes	Flies	College
Frankie Sandoval	Esabell	Sweets	Doctor
Grace Sandoval	Boys	Shorthand	College
Kenneth Spencer	Tina	Sobering Up	To Graduate
Wesley Taylor	Girls	Sobering Up	Work
Lucille Trujillo	T. Martinez	English	Work
Marie Toledo	Loofing	English	Peace Corps
Richard Velarde	Elaine	Other Girls	College
Eugene Vigil	Football	Baseball	Work

EUGENE VIGIL ---------- "RUSTY" as he is known to all of us. This Cute Redheaded Boy goes for "Cars" and "Girls." He will someday be the Manager of the "Ford Company" with Gaylen as his "PRIVATE" PRIVATE SECRETARY!!

MARIE TOLEDO ---------- Big, Bright, appealing Eyes and Raven Black hair make up this Torreon Beauty, who came to us 3 years ago. In the Future we see Marie featured in the Maybelline Commerical's T.V.

LUCILLE TRUJILLO ----- From Torreon comes Lucille, one of the quietest girls in the Senior Class. But like they say, "IT'S the quiet ones you have to look out for." Lucille's ambition is to become a nurse. In the future we see her as chief nurse at "The Regina School of Nursing."

JUNIOR FAVORITES

Pete
and
Tommy

JUNIOR CLASS OFFICERS

JOHN BECKETT ---------- PRESIDENT

ADELAIDA CHAVEZ ---------- VICE-PRESIDENT

MARY GURULE ---------- TREASURER

IRENE GUTIRREZ ---------- SECRETARY

Wanda Aker

Photograph
Not Available

Tita Aragon
Epi Atencio

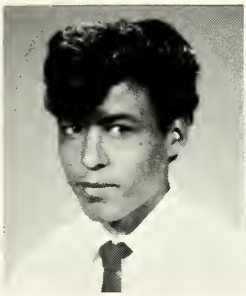

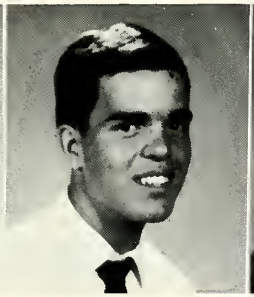

Tommy Atencio
John Beckett
Karen Bridge

Ree Ann Brown

Crucita Chavez

Adeliada Chavez

Ethel Crespin

Susan Crespin

Donna Dayton
Alexander Deshnod

Photograph
Not Available

Theresa Duran
Petrita Garcia
Joe Gonzales

Photograph
Not Available

Lee Gonzales

Photograph
Not Available

Martha Greathouse

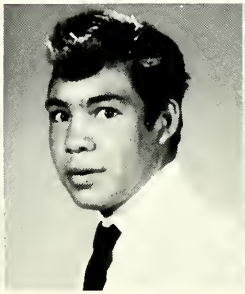

Joseph Gurule

Mary Gurule

Irene Gutierrez

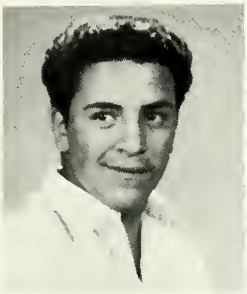

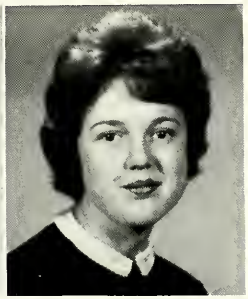

Raymond Herrera
Evelyn Huff

Photograph
Not Available

Photograph
Not Available

Frances Huffman
Viola Maestas
Abel Martinez

Esther Montoya

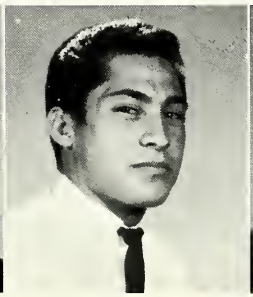

George Montoya

Rita Moore

Viola Ramirez

Mel Salas

Raymond Sandoval
Donald Tso

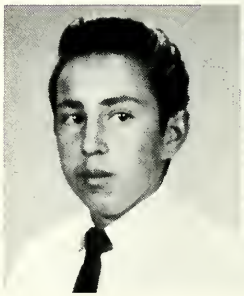

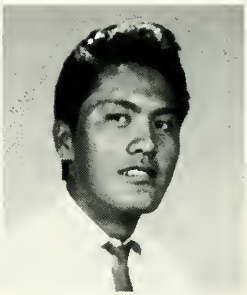

Elaine Valdez
Liva Valdez
Helen Vigil

Photograph
Not Available

SOPHOMORE FAVORITES

Ida
and
Archie

SOPHOMORE CLASS OFFICERS

MELVIN ATENCIO ---------- PRESIDENT

GERTRUDE ARAGON ---------- VICE PRESIDENT

ARTHUR ATENCIO----------SECRETARY

VICTOR VELARDE ---------- TREASURER

Gertrude Aragon
Arthur Atencio
Melvin Atencio

Vita Barboon
Tita Casaus
Lita Cayaditto

Fulgencio Chacon
Drucy Chavez
Eliseo Chavez

Photograph
Not Available

Frances Chavez
Theresa Chavez
Ronnie Clauson

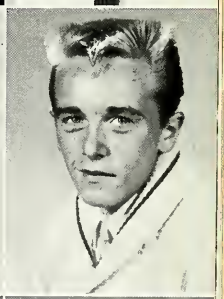

Lynn Cramer
Don Dayton
Ray Dayton

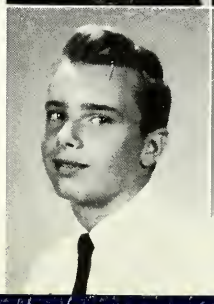
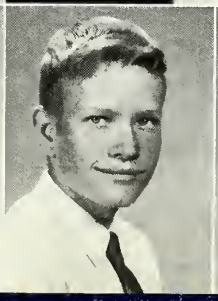
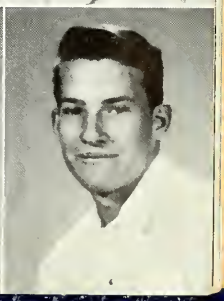

Lydia Quintana
Polly Quintana
Anselmo Duran

Charles Emerson
Larry Foster
Michael Freelove

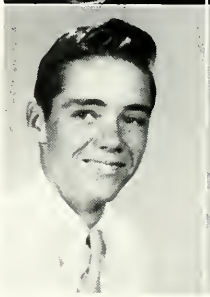
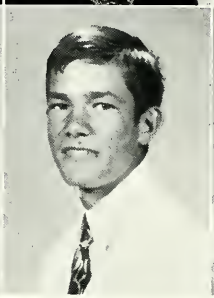
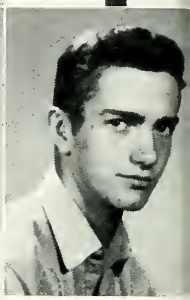

Epi Gallegos
Fabilo Garcia
Betty Gauthroaux

Photograph
Not Available

Photograph
Not Available

Sylvia Castillo
Oliver Gurule
Filomena Jaramillo

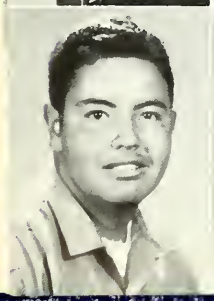

Arthur Lucero
Gloria Maestas
Helen Maestas

Joe Segura
Trudy Stevenson
Joyce Stinson

Roger Stinson
Tom Shaw
Sandra Thorsby

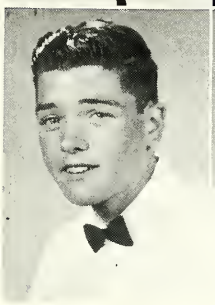
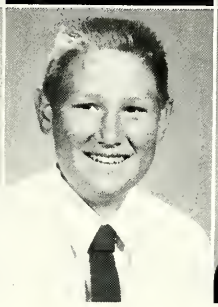

Photograph
Not Available

Bessie Trujillo
Bernard Tsinnajinnie
Mary Ann Valdez

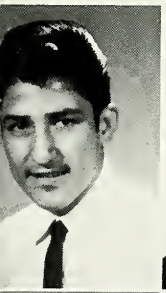

Victor Velarde
Janet Viles
Ida Vigil

Photograph
Not Available

Steven Wahl
Bobby Winson
Wanda Williamson

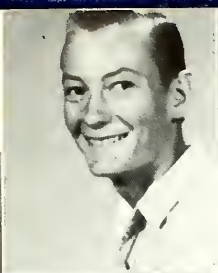

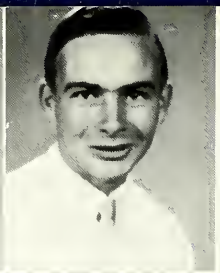

Jack Malcom
Max McCoy
Gary McGlassom

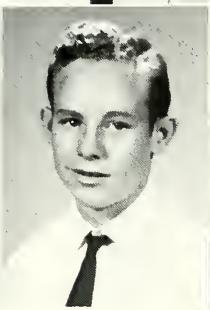

Kate Nelson
Stanley Pierce
Vangie Ramirez

Frankie Ray
Mary Rico
Mike Rising

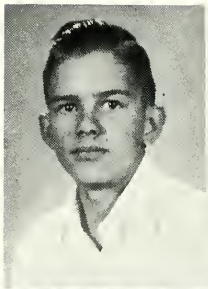

Photograph
Not Available

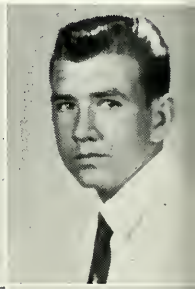

Julia Romero
Velma Romero
Marcelina Salas

Oralia Salas
Eddie Sanchez
Danny Sandoval

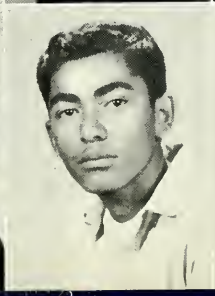

Photograph
Not Available

FRESHMAN FAVORITES

Tina
and
Frank

FRESHMAN OFFICERS

DICKIE LOVATO ---------- PRESIDENT

LIZA MONTOYA ---------- VICE PRESIDENT

DELFINITA ATENCIO ---------- SEC. TREASURER

Anita Aragon
Darlene Ascroft

Delfinita Atencio
Curtis Antonio
Bobby Castillo

Photograph
Not Available

Mary Castillo
Teresa Casaus
Fabolia Chacon

Photograph
Not Available

Connie Chavez
Mae Chavez
George Baca

Photograph
Not Available

Patsy Chacon
Albert Crespin
Leroy Crespin

Mercy Cordova
Frank Cordova
Mary Cordova

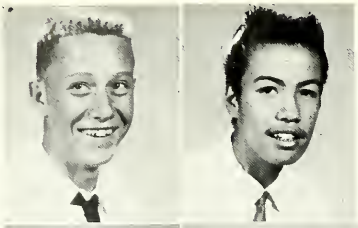

Lowell Compton
Walter Crespin

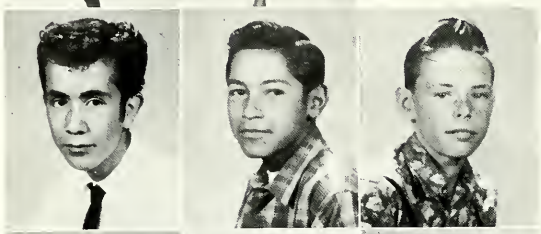

Gilbert Duran
Leonard Duran
Mike Evans

Tillie Gallegos
Gerald Griffin
JoAnn Gutierrez

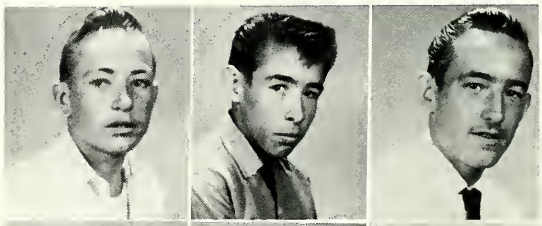

Howard Hughes
Paul Gutierrez
Ronnie Holloway

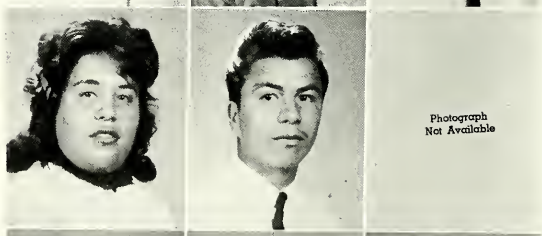

Annabelle Herrera
Clarence Herrera
Richard Jacquez

Ubaldo Jacquez
Verla Jacquez
Plemon Johnson

William Latham
Nancy Lawler
Pamela Leeper

Dickie Lovato
Ignacita Lovato
Marshall Lucero

Arthur Malcom
Gladys Chavez
Steve McCoy

Jimmy Maestas
Cyrilla Montoya
Richard Montoya

Elizabeth Montoya
David Moralez
Gladys Otero

Peter Sala
Mario Padilla
Leonard Rafael

Bobby Robertson
Steve Sacks
Leo Sandoval

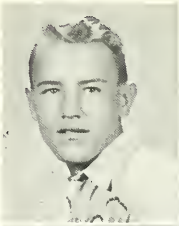

Photograph
Not Available

Photograph
Not Available

Tony Sandoval
Zan Schultz
Ruben Ramierez

Mary Sanchez
Freddy Sandoval
Carole Toledo

Nora Tso
Veronica Velarde
Tom Toledo

Susie Trujillo
Gloria Trujillo
Tina Valdez

Photograph
Not Available

Photograph
Not Available

Pete Valdez
Leo Vigil
Philip Vigil

JR. HIGH FAVORI

Magdlena
and
Hilard

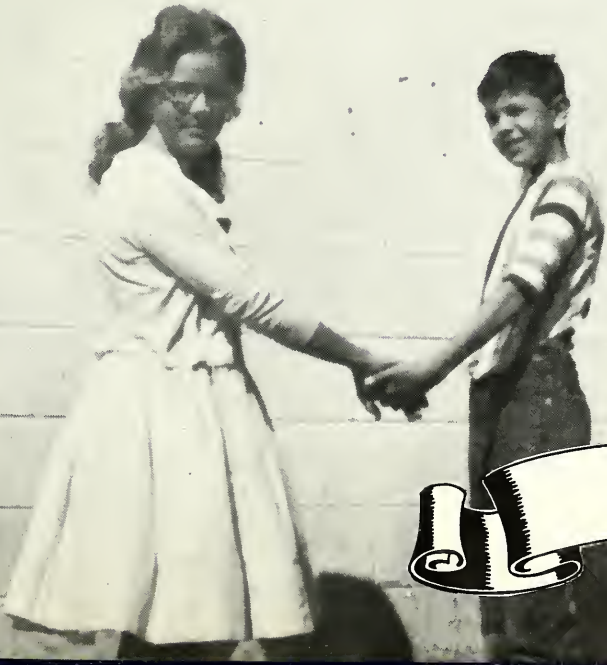

Beverly
and
Bobby

JR. HIGH OFFICERS

MICHAEL PIERCE ---------- PRESIDENT

WALTER TAYLOR ---------- VICE-PRES.

BEVERLY SCHMITZ ---------- SEC. TREASURER

BOBBY TSINNAJINNIE ----------PRESIDENT

STEVEN FOSTER---------- VICE-PRES.

SANDRA CLAUSON ---------- SEC.

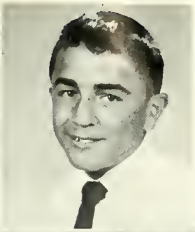

Bobby Apodaca
Leonard Atencio

Peter Toledo
Flora Carrillo
Lucy Cayadito

Nancy Clauson
Sandra Clauson
Cynthia Davis

Leora Dominguez
Magdalena Duran
Don Evans

Steven Foster
Carolyn Hill
Debbie Lasater

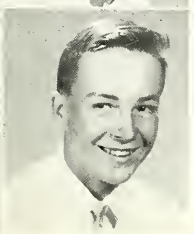

Iva Lou Lasater
Hilario Jacquez
Arthur McGlassom

Agnes Martinez
Tony Martinez

Donald McGlassom
Adela Montoya
LeRoy Montoya

Ruth Perea
Carol Ramsey
Annie Sandoval

LeRoy Sandoval
Sammy Sandoval
LeRoy Trujillo

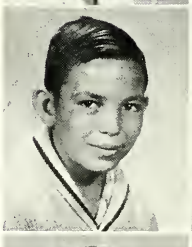
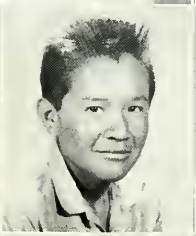

Bobby Tsinnajinnie
Daniel Tso
Neyda Valdez

Raymond Valdez
Kathy Viles
Tom Largo

Sharon Aker

Leandro Aragon
Harry Casaus
Arebella Arellano
Michael Bannon

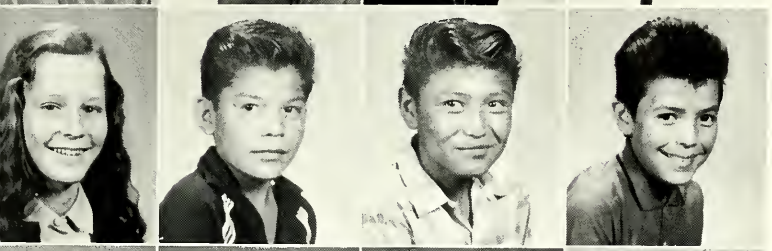

Josephine Beltson
David Castillo
Ernie Castillo
Ted Crespin

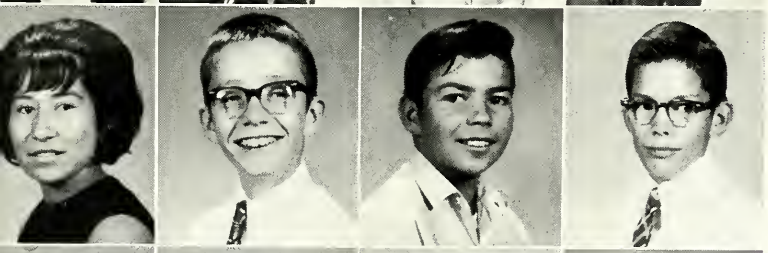

Frances Dominguez
Daniel Emerson
John Foster
Bruce Foster

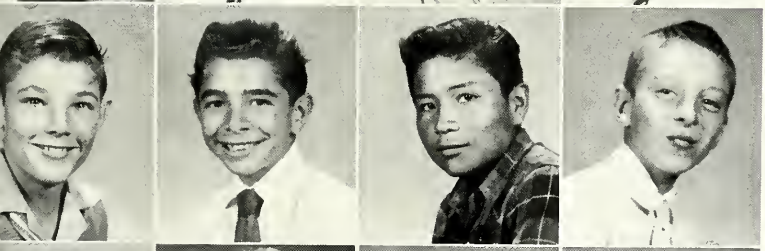

Gregory Graves
Vivian Gutierrez
Raymond Herrera
Pat Hill

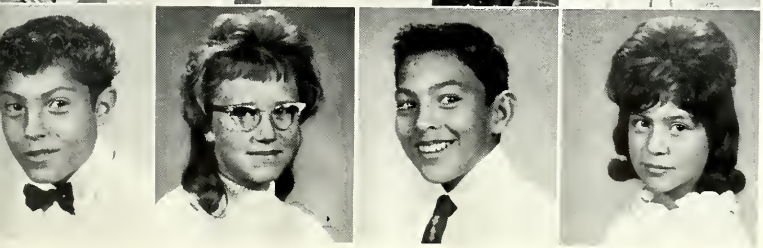

Max Jaramillo
Glyn Leeper
Robert Maestas
Dulcinea Martinez

Eva Martinez

Virginia Martinez
Mark McDonald
Bernie Meeks
LeRoy Montoya

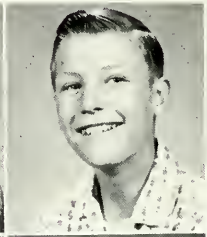

Jerome Padilla
Josie Padilla
Michael Pierce
Bobby Pitts

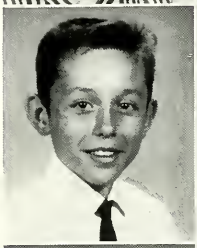

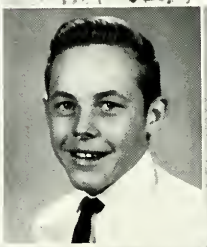

Frances Ray
Deborah Rising
Cecil Sandoval
Beverely Schmitz

Diane Schultz
Walter Taylor
Pat Thorsby
Viola Trujillo

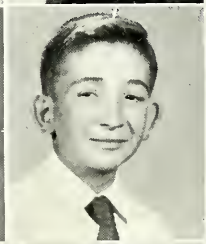

Helen Trujillo
Roger Trujillo
Tommy Velarde
Bernie Velarde

Mr. Montoya ----Principal

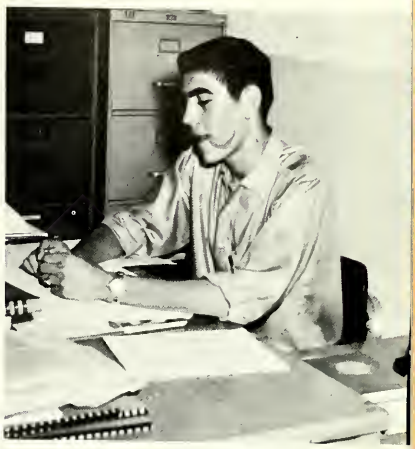

Alex Pitts ----Sec.

SIXTH GRADE

FIFTH GRADE

FOURTH GRADE

THIRD GRADE

SECOND GRADE

FIRST GRADE

PRE-FIRST

KITCHEN PERSONNEL

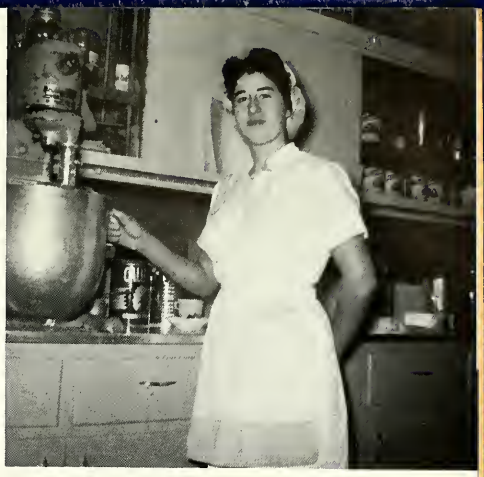

Liva Martinez

Deluvina Atencio

Carolina Maestas

Veronica Crespin

Celso Montoya

Delfido Vigil

Harry Sandoval

Photograph
Not Available

Manuel Sanchez

Telesfor Chavez

Rey Jaramillo

BUS DRIVERS

HOMECOMING FLOATS

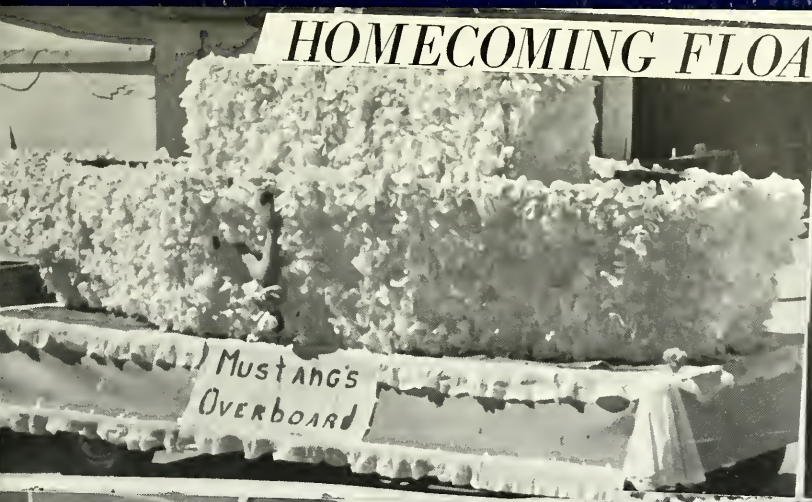

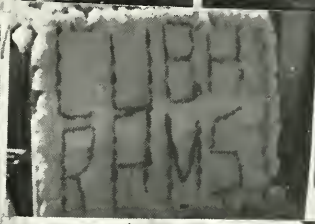

ACTIVITIES

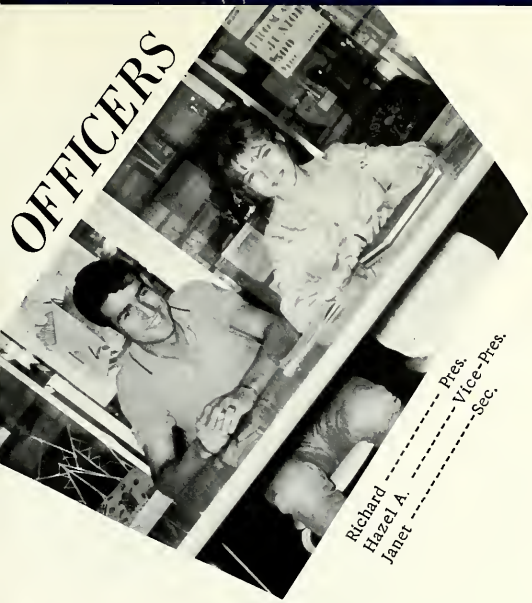

STUDENT COUNCIL

DRILL TEAM

COMMERCE CLUB

BOY'S & GIRL'S STATERS

Feliz Armijo
Adolph Herrera
Richard Velarde
Joe Arellano

Josie Padilla

Carol Toledo

MAJORETTES

Band Officers

Mary Rico

Mr. Wilson

C.H.S. BAND

CUBA HIGH SCHOOL

Cathy Viles
(Head)

Liza Montoya

Ronnie Velarde

Delfie Atencio

Hazel Atencio
(Head)

Ida Vigil

Carol Atencio

Esther Montoya

GO RAMS

Janet Viles

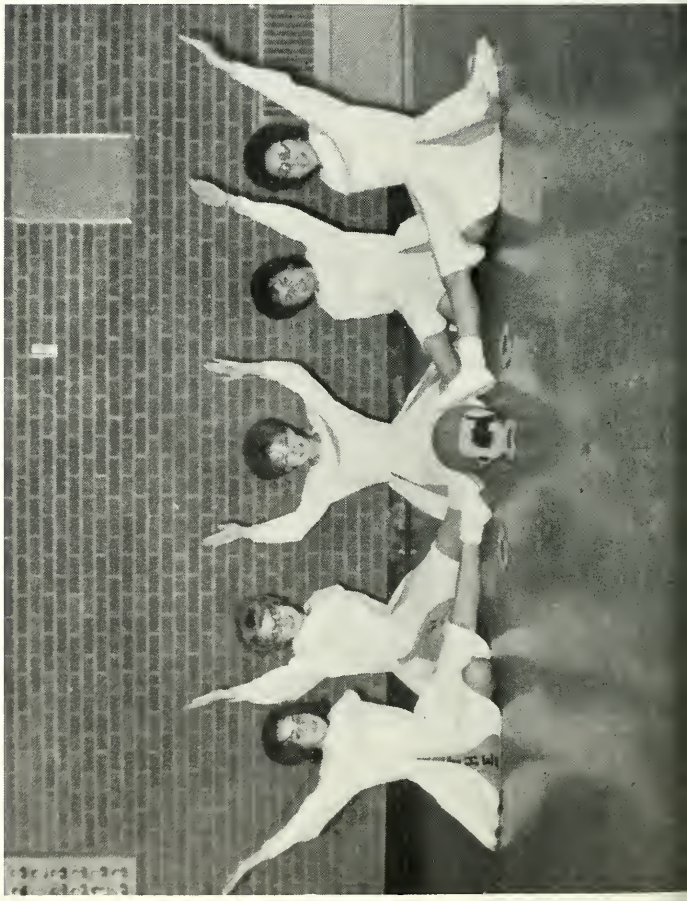

C. H. S. FOOTBALL TEAM

Coach ---- Duran

Manager ---- Max

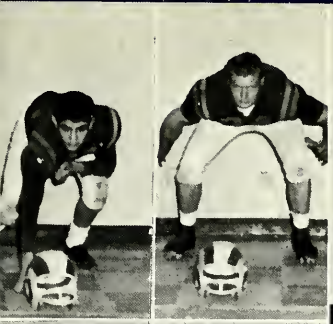

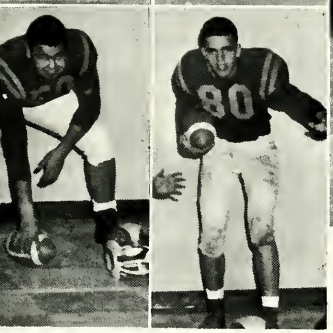
80

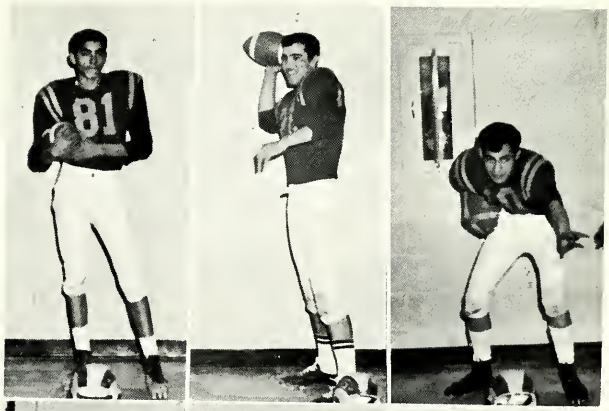
81

14

70

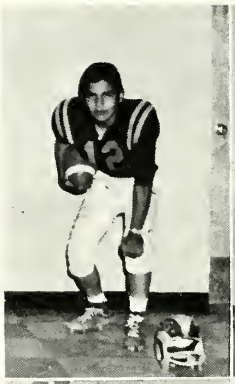
12

62

Beckett

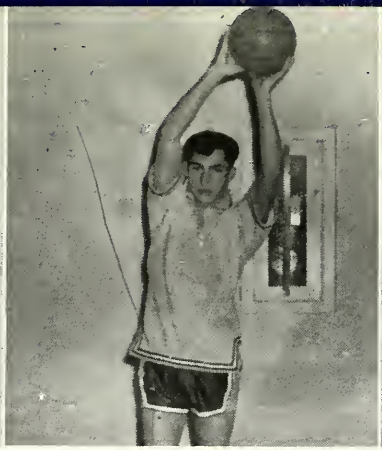
Montoya

Atencio

Sanchez

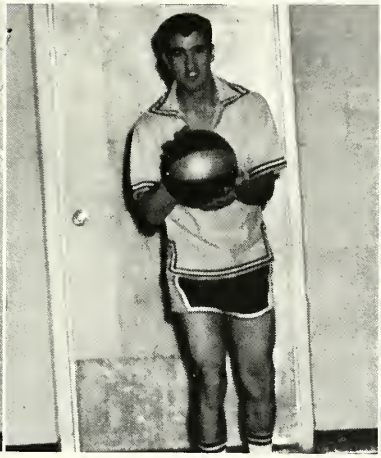
Lovato

Gurule

Cordova

Velarde

Crespin

These are our
Starting Five

CAPTAINS
Archie and Dickie
with
COACH DURAN

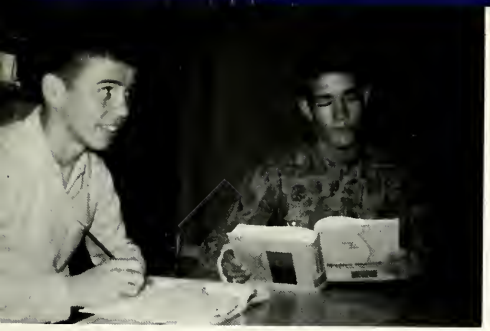

MATH: Melvin Atencio
Larry Foster

SCIENCE: Wanda Aker
Bob Velarde

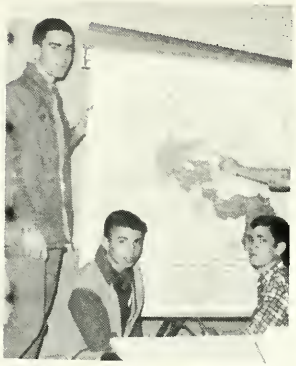

SOCIAL STUDIES: Adelaida Chavez
Melvin Atencio
John Beckett
Larry Foster
Gertrude Aragon

SPANISH: Melvin Atencio

COMMERCIAL: Frances Huffman
Feliz Armijo
Esther Montoya
Adelaida Chavez
Ida Vigil

BAND: Joe Arellano
Frankie Sandoval
Grace Sandoval
Debbie Lasater

ENGLISH:
Frances Huffman
Karen Bridge
Victor Velarde
Wanda Aker
Evelyn Huff

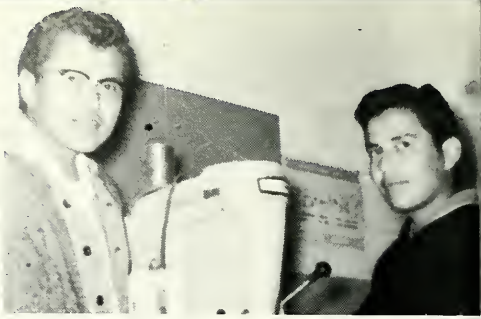

INDUSTRIAL ARTS:
Henry Morgan
Alex Deshnod
Donald Tso

P. E. :
Adelaida Chavez
Frankie S .ndoval
Lee Gonzales
Vita Barbone

HOME EC. :
Mary Gurule
Martha Grethouse
Karen Bridge
Wanda Aker

NINTH GRADE:
Dickie Lovato
Elizabeth Montoya

SEVENTH & EIGHTH:
Cathy Viles
Bruce Foster

WHO'S WHO

MOST ATTRACTIVE

George and Donna

CUTEST

Richard and Gertrude

BEST PERSONALITY

Arnold and Elizabeth

BEST ALL-AROUND

Frankie and Ida

BEST DRESSED

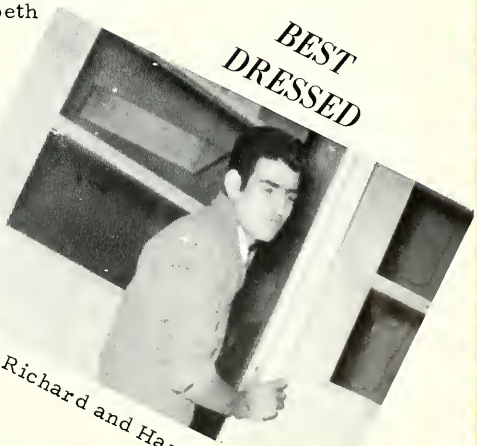

Richard and Hazel

WHO'S WHO

MOST CO-OPERATIVE

John and Camilia

BEST LEADERS

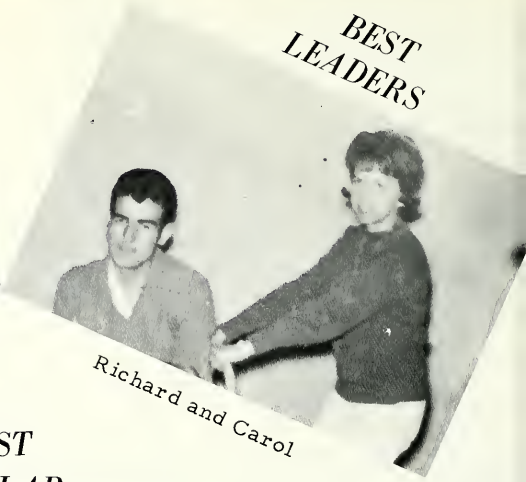

Richard and Carol

MOST POPULAR

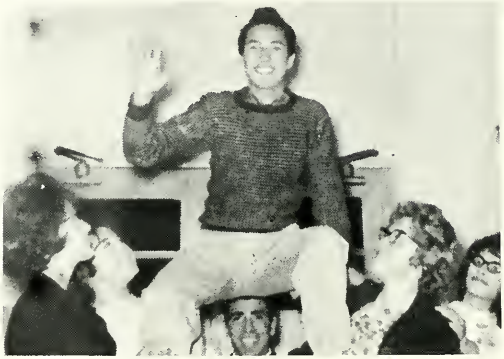

Joe and Hazel

BIGGEST GOSSIPERS

Adolph and Hazel

MOST ATHLETIC

Richard and Elaine

WHO'S WHO

MOST SCHOOL SPIRITED

Archie and Esther

MOST LIKELY TO SUCCEED

Melvin and Gertrude

MOST LIKELY TO MARRY

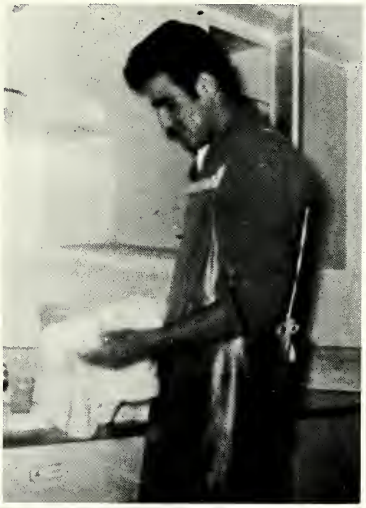

Richard and Hazel

MOST HUMOROUS

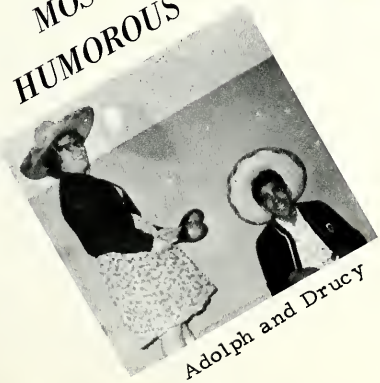

Adolph and Drucy

FRIENDLIEST

Joe and Pete

INDIAN CLUB

S. M. Callaway ---- Sponsor

Delegates to Workshop

Officers

ANNUAL QUEEN

Elizabeth Montoya

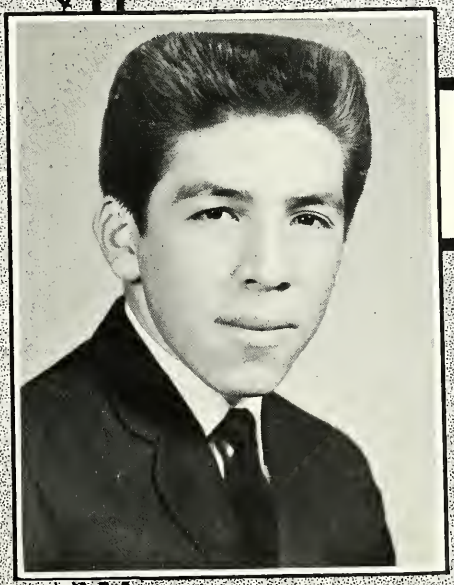

ANNUAL KING

Eugene Vigil

MR. & MISS C. H. S.

Feliz Armijo

Joe Arellano

1962 PROM QUEEN

Hazel Atencio

PROM KING

Joe Arellano

1962 FOOTBALL QUEEN

Carol Atencio

1963 BASKETBALL QUEEN

Gertrude Aragon

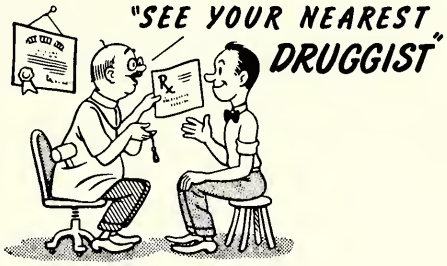

CUBA DRUG STORE

CUBA, NEW MEXICO

Mr. Standridge, Owner

Bank on your Bank
WHEN YOU
BORROW SAVE INVEST

FIRST STATE BANK

CUBA, NEW MEXICO

Open Monday

Thru Friday 9 to 2

S & S GARAGE

Auto Repair --- Welding --- Wheel Alignment

Phone 74 P. O. Box 318

Cuba, New Mexico

COSMO'S

MOBIL PRODUCTS DISTRIBUTOR

C. T. Herrera, Prop.

Cuba, New Mexico

BUILD Security BY Savings

ALBUQUERQUE NATIONAL BANK

ALBUQUERQUE, NEW MEXICO

DRESS UP With a HAIRCUT

Richard's

Barber Shop

and

Shoe Store

Cuba, New Mexico

GULF

Gulf

Cafe

Cuba, New Mexico

Draughon's Practical Business Colleges

Albuquerque, New Mexico

Cook's

Sporting Goods

Albuquerque, N. Mex.

New

Mexico

Sales

Albuquerque, New Mexico

The

Valliant

Company

Albuquerque, New Mexico

Cuban Cafe

Town & Country Store

Cuba Owner--S. Legua

Midway Bar

Cuba

Thrift-Way Super Market

Wagon Wheel Cafe

Cuba N. Mex.

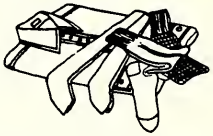

Mandell's Men's Wear

Albuquerque

Caddell's Standard Station

Academy of Beauty Culture

Albuquerque

Graham

&

Kinney

Albuquerque, New Mexico

Compliments

of

School Nurse

R. J. Neal

V. S. Garage

Welding, General

Repair, Premier

Industrial Parts

COMPLIMENTS

OF

DR. CATHARINE JOHNSTON

Hamilton
PUBLISHING COMPANY
WOLF CITY, TEXAS